

Emergency Food in Calderdale

Christmas Opening

Monday 20th

Halifax Community Fridge

11:00 - 12:30

Cornholme Old Library

10:30 - 12:00

VSI Hub

Upon Request

Tuesday 21st

Halifax Community Fridge

11:00 - 12:30

VSI Hub

Upon Request

Wednesday 22nd

Halifax Community Fridge

11:00 - 12:30

Salvation Army Brighouse

09:00 - 12:00

VSI Hub

Upon Request

Thursday 23rd

Halifax Community Fridge

11:00 - 12:30

Todmorden Food Drop In

10:00 - 12:00

Brighouse Central

10:00 - 12:00

Elland Food Bank

10:15 - 11:45

North Halifax Food Bank

09:30 - 11:00

Friday 24th

Halifax Community Fridge

11:00 - 15:00

Saturday 25th

Halifax Community Fridge

11:00 - 12:30

Emergency Food in Calderdale

Christmas Opening

Monday 27th

Halifax Community Fridge

11:00 - 12:30

Cornholme Old Library

10:30 - 12:00

Tuesday 28th

Halifax Community Fridge

11:00 - 12:30

Wednesday 29th

Halifax Community Fridge

11:00 - 12:30

Salvation Army Brighouse

09:00 - 12:00

VSI Hub

Upon Request

Thursday 30th

Halifax Community Fridge

11:00 - 12:30

Todmorden Food Drop In

10:00 - 12:00

Elland Food Bank

10:15 - 11:45

North Halifax Food Bank

09:30 - 11:00

VSI Hub

Upon Request

Friday 31st

Halifax Community Fridge

11:00 - 15:00

Brighouse Central

10:00 - 12:00

The Gathering Place

10:00 - 2:30

Saturday 1st

Halifax Community Fridge

11:00 - 12:30

Meals in the Community

Christmas Opening

Monday 20th

St Augustines

From 12:30

Tuesday 21st

The Gathering Place

12:30 - 1:30

The Outback

12:00 - 2:00

Wednesday 22nd

The Gathering Place

12:30 - 1:30

St Augustines

From 12:30

Thursday 23rd

The Gathering Place

12:30 - 1:30

Friday 24th

Saturday 25th

Christmas Dinner

The Gathering Place

From 13:00

The Golden Lion

From 13:00

St Judes Lunch

Call to book: 07760471652

Meals in the Community

Christmas Opening

Monday 27th

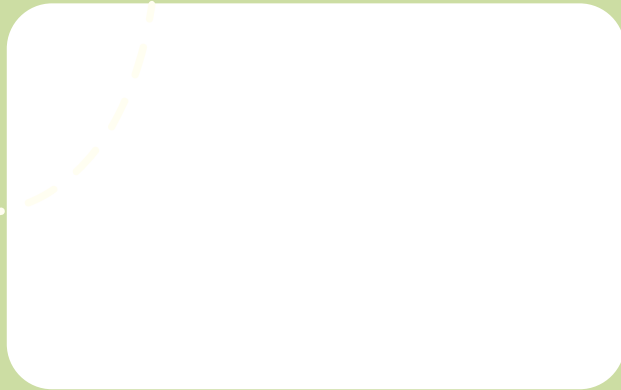

Tuesday 28th

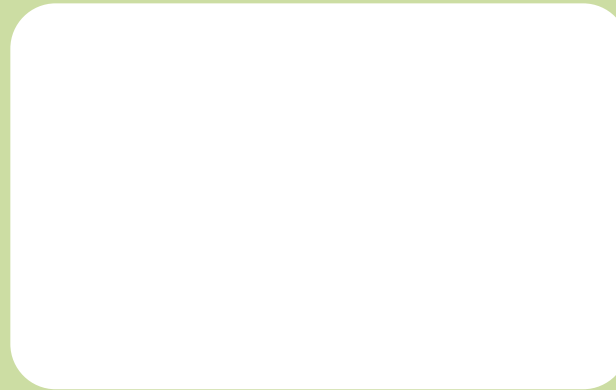

Wednesday 29th

The Gathering Place
12:30 - 1:30

Thursday 30th

The Gathering Place
12:30 - 1:30
St Augustines
From 12:30

Friday 31st

The Gathering Place
12:30 - 1:30

Saturday 1st



Contact Details for Organisations

Over the festive period

The Gathering Place

- Phone: 01422 647390 or 07593 820411 (mobile).
- Address: Ebenezer Methodist Church, St James Road, Halifax. HX1 1YS.
- The Gathering Place, St James Road, Halifax. HX1 1YS

St Augustines

- Address: Hanson Lane, Halifax. HX1 5PG.

VSI Hub

- Email: volunteeringcovid19@vsialliance.org.uk

The Outback

- Address: The Outback Kitchen, Lightowler Road, Halifax. HX1 5NB.

Halifax Community Fridge

- Address: Madni Mosque 117 - 131 Gibbet Street, Halifax. HX1 5LE.

Brighouse Central Food Bank

- Email: foodbank@brighousecmc.org.
- Address: Commercial Street, Brighouse. HD6 1AQ.

Salvation Army Brighouse

- Phone: 01484 401175.
- Address: 33 King St, Brighouse HD6 1NX.

New Beginnings

- Email: hello@nbcc.life.
- Address: New Beginnings Church, Nursery Lane, Ovenden. HX3 5SW.

Todmorden Food Drop Inn

- Address: Todmorden Community College, Burnley Road, Todmorden. OL14 7BX. Please use the side entrance (near Aldi).

Old Cornholme Library

- Email: info@oldlibrary.org.uk.
- Address: 1 Parkside Road, Cornholme. OL14 8QA.

Elland Food Bank

- Phone: 01422 364620.
- Email: ellandfoodbank@gmail.com.
- Address: Southgate Methodist Church, Langdale St, Elland. HX5 0JL.

The Golden Lion

- Address: Fielden Square, Todmorden OL14 6LZ

St Judes Halifax

- Address: Free School Ln, Halifax HX1 2XE

Emergency Support Calderdale

Over the festive period

Healthy Holidays: Children and young people who are on free school meals can access free holiday club places. The scheme provides enjoyable activities and nutritious meals.

Book your free place: www.calderdale.gov.uk/healthyholidays

Email: healthyholidays@calderdale.gov.uk **Facebook:** @HealthyHolidaysCalderdale

VSI HUB: The VSI hub will be distributing basic food parcels upon request, to make a referral. **Email:** volunteeringcovid19@vsialliance.org.uk

Better Lives @ No.42: Open for Homelessness Prevention.

Healthy Minds: Free emotional support for anybody who lives or works in Calderdale

Telephone: 01422 345154 **Email:** info@healthymindscalderdale.co.uk

Samaritans: Available 24 hours a day, every day of the year. **Telephone:** 116 123

Emergency Support:

Calderdale Council: 01422 288000 / Emergency Services: 999 / 101 / 111

Adult Social Care: 01422 393000 / Children's Social Care: 01422 393336

Emergency Support Calderdale

Over the festive period

Advancement of Community Empowerment C.I.C: are working jointly to provide support to all vulnerable people, particularly those from Black, Asian, Minority Ethnic communities. Support available, food parcels and wider essentials.

Open Hours: 24th Dec to 1st Jan, 11am-3pm

Address: 8b The Resource Centre, Hall Street, Halifax, HX1 5AY

Himmat Project: Healthy Holidays activities (open access), food parcels and wider essentials. Open: 18th - 31st Dec.

Website: <https://himmat.org/>

Address: Raven Street Centre – Lower Floor, Raven St, Halifax HX1 4NB

Light Up Black and African Heritage Calderdale: provides information, advice and support to individuals who face disadvantages to people of African descent, Black & Minority Ethnic communities. Food vouchers available

Website: <https://lightupbahc.com/>

Noah's Ark Centre: Full money / debt advice service (including advice in relation to bankruptcy, Debt Relief Orders and debt management plans), alongside financial capability training (budgeting courses), employment support and temporary food support. Emails monitored 23rd Dec - 4th Jan.

Website: <http://www.noahsarkcentre.org.uk/index.html>

Emergency Food in Calderdale

Christmas Opening

Info provided by the **VSI Alliance**.

Please note: Many groups will vary their opening hours over the festive period. Please make contact with organisations directly to confirm availability.

The **Calderdale Food Poverty Forum (FPF)** was established to bring together those providing food support in Calderdale for the benefit of people experiencing food poverty or insecurity across the district, and those who come into contact with people in this situation. The group has been set up to facilitate joint working and the sharing of information, ideas and resources.

This document/promotion can be used to signpost people to emergency food aid assistance, meals in the community and further support over the festive period.

